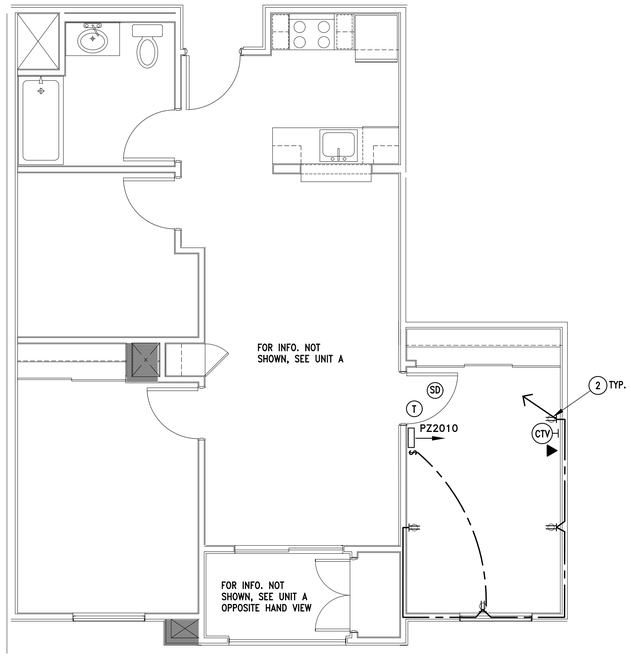

18 — UNIT C

SCALE: 1/4"=1'-0"

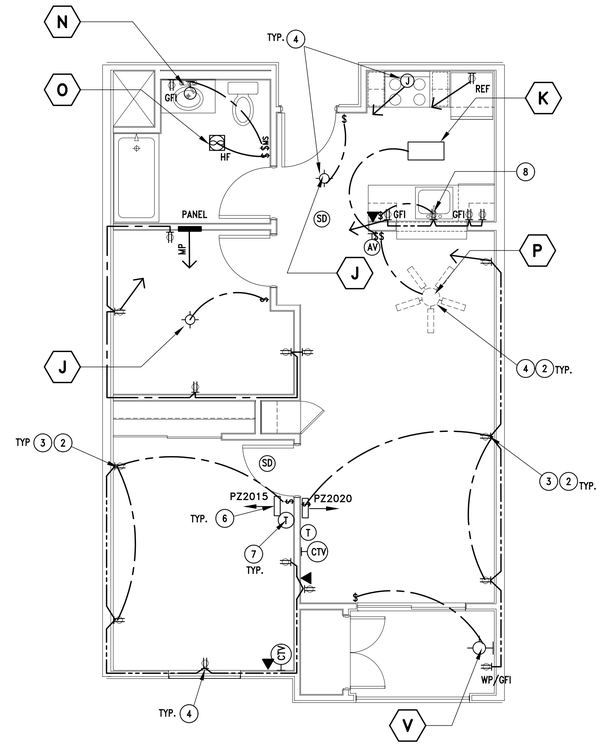

10 — UNIT A

SCALE: 1/4"=1'-0"

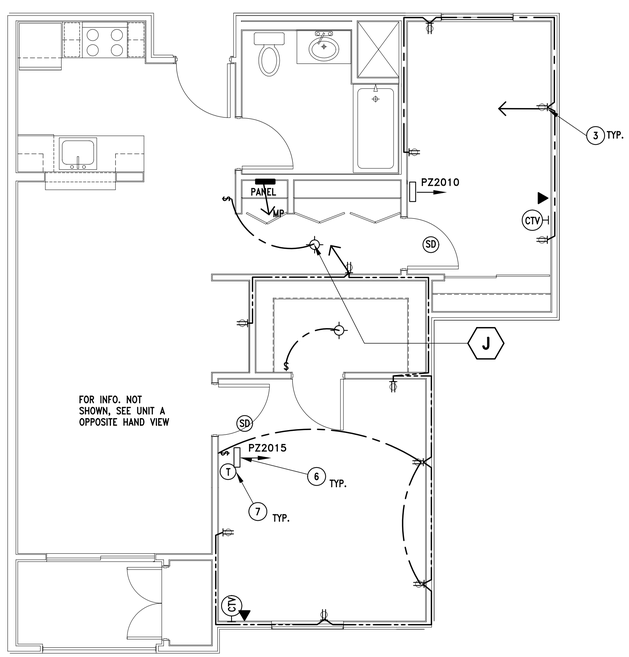

20 — UNIT D

SCALE: 1/4"=1'-0"

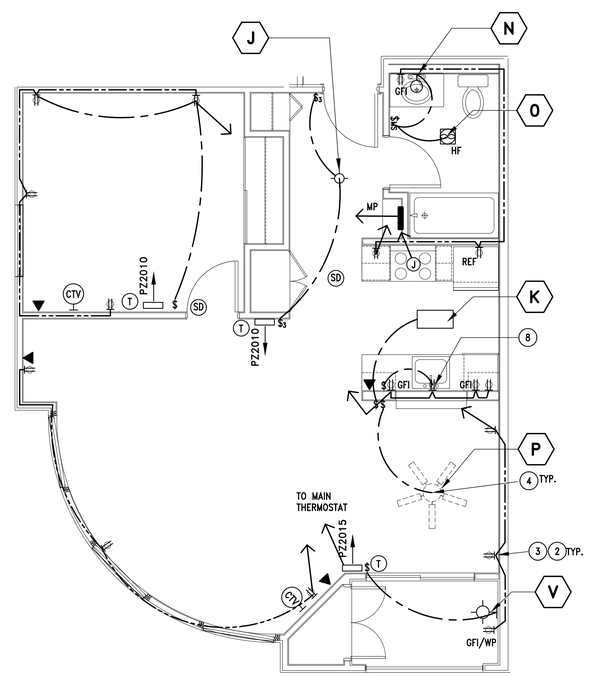

12 — UNIT B

SCALE: 1/4"=1'-0"

DRAWING NOTES

1. FOR WIRING AND CONDUITS SIZES REFER TO POWER DISTRIBUTION SINGLE LINE DIAGRAM, SEE SHT E0.1.
2. SEAL ALL DRYWALL PENETRATIONS AT PARTY WALLS, CEILINGS WITH 1) A COMBINATION OF FIRE-RETARDANT FOAM OR MINERAL FIBER AND 1/4" BEAD OF SMOKE AND SOUND SEALANT OR 2) 1/4" BEAD OF SMOKE AND SOUND SEALANT WHEN GAP IS 1/4" OR LESS.
3. OFFSET ELECTRICAL BOXES AT PARTY WALL BY AT LEAST ONE STUD SPACE HORIZONTALLY ON OPPOSITE SIDES OF THE WALL. SEAL HOLES OF BOXES AT PARTY WALLS AND CEILINGS INCLUDING THOSE WHERE THE WIRES ENTER THE BOX WITH SMOKE AND SOUND SEALANT.
4. ALL ELECTRICAL JUNCTION BOXES ARE TO BE PLASTIC (U.N.O.). PROVIDE FOAM GASKET INSULATION FOR ALL ELECTRICAL, PHONE AND CABLE COVER PLATES MOUNTED IN EXTERIOR WALLS.
5. FOR WIRING DIAGRAM, LEGEND, SPECIFICATIONS AND LIGHTING FIXTURE SCHEDULE SEE DRAWING SHEET E0.1.
6. ELECTRIC WALL HEATER, BY KING ELECTRIC, "PZ-ULTRA SERIES" W/ UPGRADED GRILL, BRIGHT WHITE COLOR. VOLTAGE AND WATTAGE DETERMINED BY MODEL NUMBER AS FOLLOWS:

MODEL	VOLTS	WATTS
PZ2010	208V	1000W
PZ2015	208V	1500W
PZ2020	208V	2000W

7. WALL THERMOSTAT BY KING ELECTRIC, "ES320" SERIES, 1- POLE, ELECTRONIC, NON-PROGRAMMABLE, BRIGHT WHITE COLOR.
8. GARBAGE DISPOSAL RECEPTACLE INSTALL IN WALL UNDERNEATH SINK.

LEGEND

- CEILING MOUNT LIGHT FIXTURE
- CEILING SUSPENDED LIGHT FIXTURE
- CEILING RECESSED LIGHT FIXTURE
- WALL MOUNT LIGHT FIXTURE
- WALL MOUNT LIGHT FIXTURE
- EXIT LIGHT
- 4' LONG FLUORESCENT LIGHT FIXTURES CEILING/WALL MOUNT
- 2' X 4' 2-TUBE, T-BAR LAY-IN LIGHT FIXTURE
- BOLLARD LIGHT
- EMERGENCY PACK LIGHT WITH BATTERY, BATTERY CHARGER AND TEST BUTTON.
- UNDER-COUNTER FLUORESCENT LIGHT FIXTURE
- CEILING MOUNT EXHAUST FAN -120V.
- J — JUNCTION BOX
- AV — AUDIO/VISUAL FIRE ALARM DEVICE
- $ — LIGHT SWITCH
- $3 — THREE WAY LIGHT SWITCH
- $ MS — SWITCH WITH MOTION SENSOR
- DUPLEX OUTLET
- GFCI OR GFI — DUPLEX OUTLET WITH GROUND FAULT INTERRUPTOR
- WP — WEATHER PROOF DUPLEX OUTLET
- DOUBLE DUPLEX OUTLET
- TELEPHONE OUTLET
- 208V — 208 VOLTS OUTLET
- DSL — DIGITAL SUBSCRIBER LINE - FOR INTERNET CONNECTION PROVIDE JACK FOR READY CONNECTION
- CTV — CABLE TV OUTLET - (CABLE BY OTHERS) PROVIDE JACK FOR READY CONNECTION
- SD — SMOKE DETECTOR 120V.
- ELECTRICAL WIRING
- HP — HOUSE PANEL
- MP — MAIN PANEL
- CP6 — PANEL FOR COMMERCIAL SPACE C6
- M — ELECTRICAL METER
- EF — EXHAUST FAN MOTOR
- HF — EXHAUST FAN MOTOR & HEAT LAMP
- DISCONNECT SWITCH PER CODE REQUIREMENTS
- T — THERMOSTAT
- B — LIGHT FIXTURE, SEE SCHEDULE E0.1
- IC — INTER COMMUNICATION SYSTEM
- MC — MOTOR CONTROLLER
- M — MOTOR
- EM — . . . . . INDICATES EMERGENCY LIGHTING FIXTURE

CITY APPROVAL STAMP

ENGINEERING CONSULTANT * MECH.*ELECT.
GENERAL CONTRACTOR Lic. #B897981
INDUSTRIAL * COMMERCIAL * RESIDENTIAL
4070 Nelson Avenue, Suite C
Concord, California 94520
TEL. #(925)609-1660 FAX #(925)609-1661
EMAIL: ACCENGINEAL.COM
CONTRACTOR ENGINEERING

FOR BUILDING PERMIT
09/29/2005

CLIENT: THEOPHANOUS FAMILY
75 SILVERWOOD DR LAFAYETTE, CA 94549
TEL:(925)284-2822 Fax:(925)284-9745

PROJECT TITLE: FRUITVALE COMMONS
1242 35th Ave Oakland, CA 94601

SHEET TITLE: UNIT LIGHTING AND POWER PLANS

REVISIONS

JOB NUMBER	J2002.060
DRAWN BY: S. CRUZ	CHECKED BY: D. PAUL
SCALE (U.O.N.)	AS SHOWN
DATE	9/29/2005
SHEET NUMBER	E1.4

6 OF 7 SHEETS